

All fields

196 ac

SOIL CODE	SOIL DESCRIPTION	ACRES	PERCENTAGE OF FIELD	SOIL CLASS	NCCPI
7173	Reading silty clay loam, rarely flooded	51.35	26.2%	1	83.3
9982	Fluvents, frequently flooded	45.26	23.1%	6	N/A
7050	Kennebec silt loam, occasionally flooded	43.01	21.9%	2	94.0
7124	Eudora soils, 6 to 12 percent slopes, eroded	26.18	13.4%	3	53.5
7301	Martin silty clay loam, 1 to 3 percent slopes	18.99	9.7%	2	47.0
7658	Vinland-Rock outcrop complex, 15 to 45 percent slopes	5.67	2.9%	6	4.2
7208	Muscotah silty clay loam, very rarely flooded	2.33	1.2%	2	57.3
4740	Labette silty clay loam, 1 to 3 percent slopes	2.30	1.2%	2	47.4
4743	Labette silty clay loam, 3 to 7 percent slopes, eroded	0.37	0.2%	3	31.6

3 fields, 196 acres in Shawnee County, KS		TOWNSHIP/SECTION 13S 14E - 23, 24, 25, 26			
■ 7302	Martin silty clay loam, 3 to 7 percent slopes	0.35	0.2%	3	46.6
■ 4752	Sogn-Vinland complex, 3 to 25 percent slopes	0.32	0.2%	6	25.2
					N/A

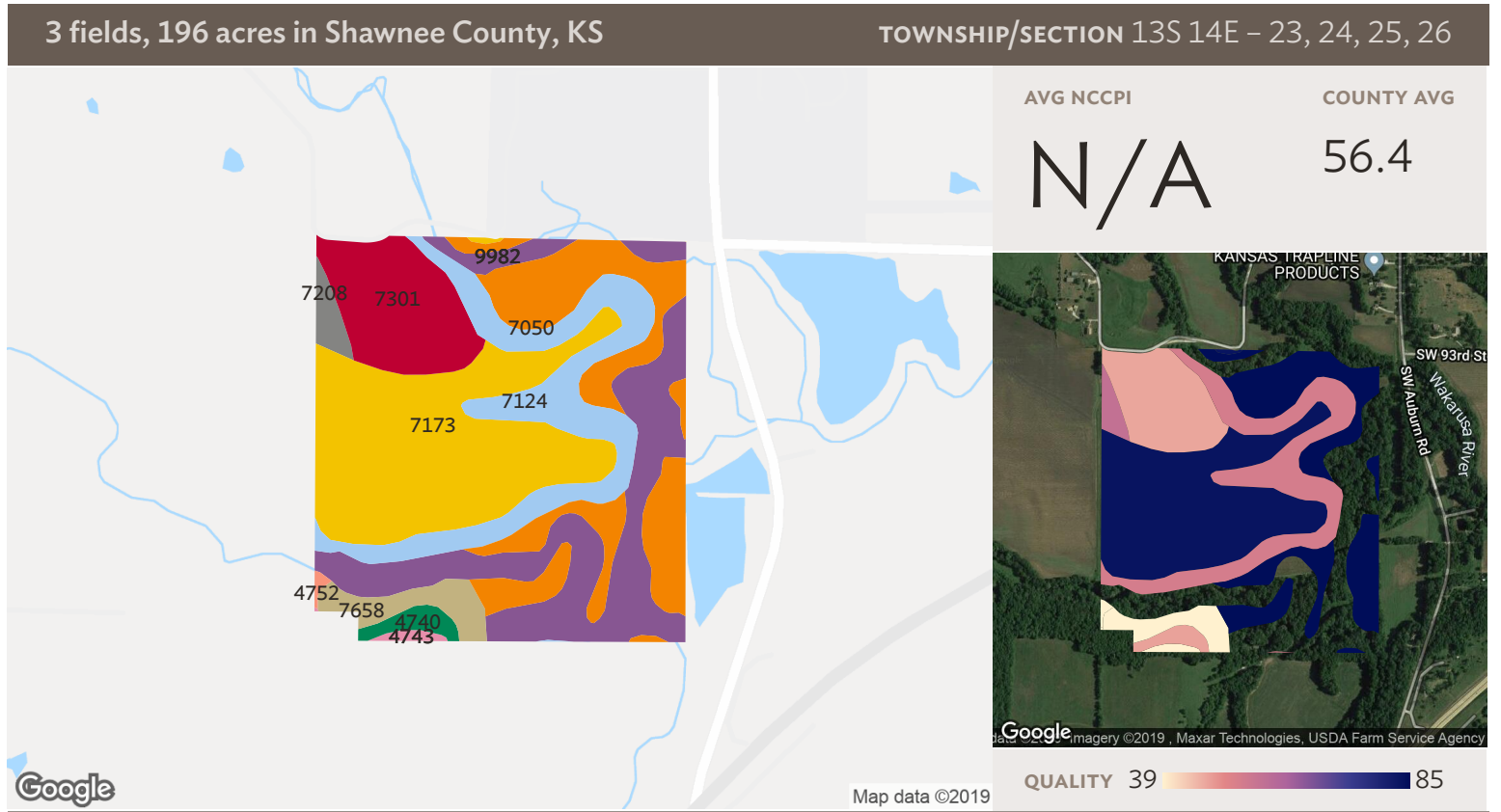

Field 1

Source: NRCS Soil Survey

171 ac

SOIL CODE	SOIL DESCRIPTION	ACRES	PERCENTAGE OF FIELD	SOIL CLASS	NCCPI
7173	Reading silty clay loam, rarely flooded	48.78	28.5%	1	83.3
9982	Fluvents, frequently flooded	36.16	21.1%	6	N/A
7050	Kennebec silt loam, occasionally flooded	30.28	17.7%	2	94.0
7124	Eudora soils, 6 to 12 percent slopes, eroded	26.18	15.3%	3	53.5
7301	Martin silty clay loam, 1 to 3 percent slopes	18.99	11.1%	2	47.0
7658	Vinland-Rock outcrop complex, 15 to 45 percent slopes	5.67	3.3%	6	4.2
7208	Muscotah silty clay loam, very rarely flooded	2.33	1.4%	2	57.3
4740	Labette silty clay loam, 1 to 3 percent slopes	2.30	1.3%	2	47.4
4743	Labette silty clay loam, 3 to 7 percent slopes, eroded	0.37	0.2%	3	31.6

3 fields, 196 acres in Shawnee County, KS		TOWNSHIP/SECTION 13S 14E - 23, 24, 25, 26			
■ 4752	Sogn-Vinland complex, 3 to 25 percent slopes	0.32	0.2%	6	25.2
					N/A

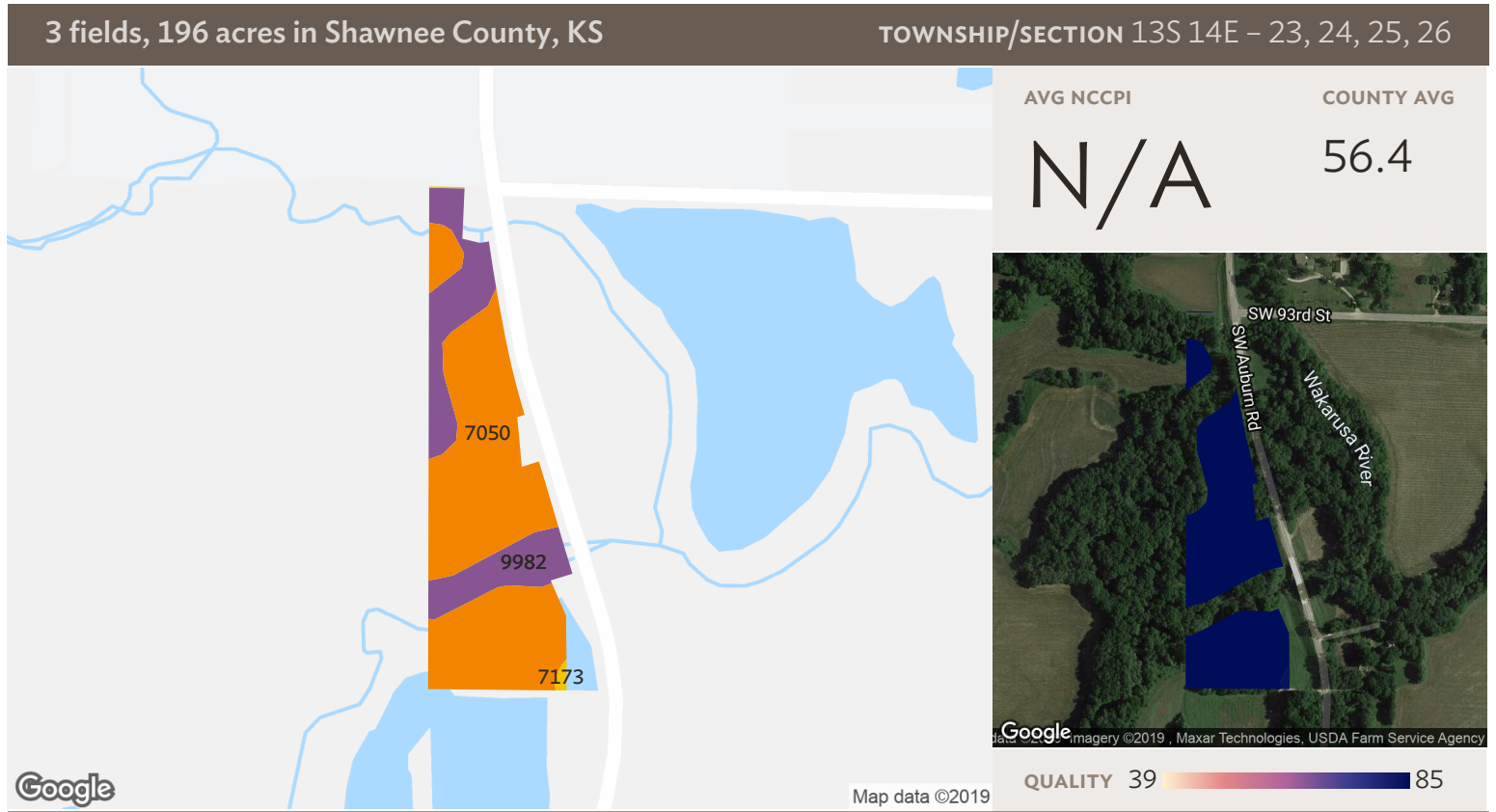

Field 2

Source: NRCS Soil Survey

14 ac

SOIL CODE	SOIL DESCRIPTION	ACRES	PERCENTAGE OF FIELD	SOIL CLASS	NCCPI
7050	Kennebec silt loam, occasionally flooded	10.07	70.6%	2	94.0
9982	Fluvents, frequently flooded	4.14	29.0%	6	N/A
7173	Reading silty clay loam, rarely flooded	0.05	0.4%	1	83.3
					N/A

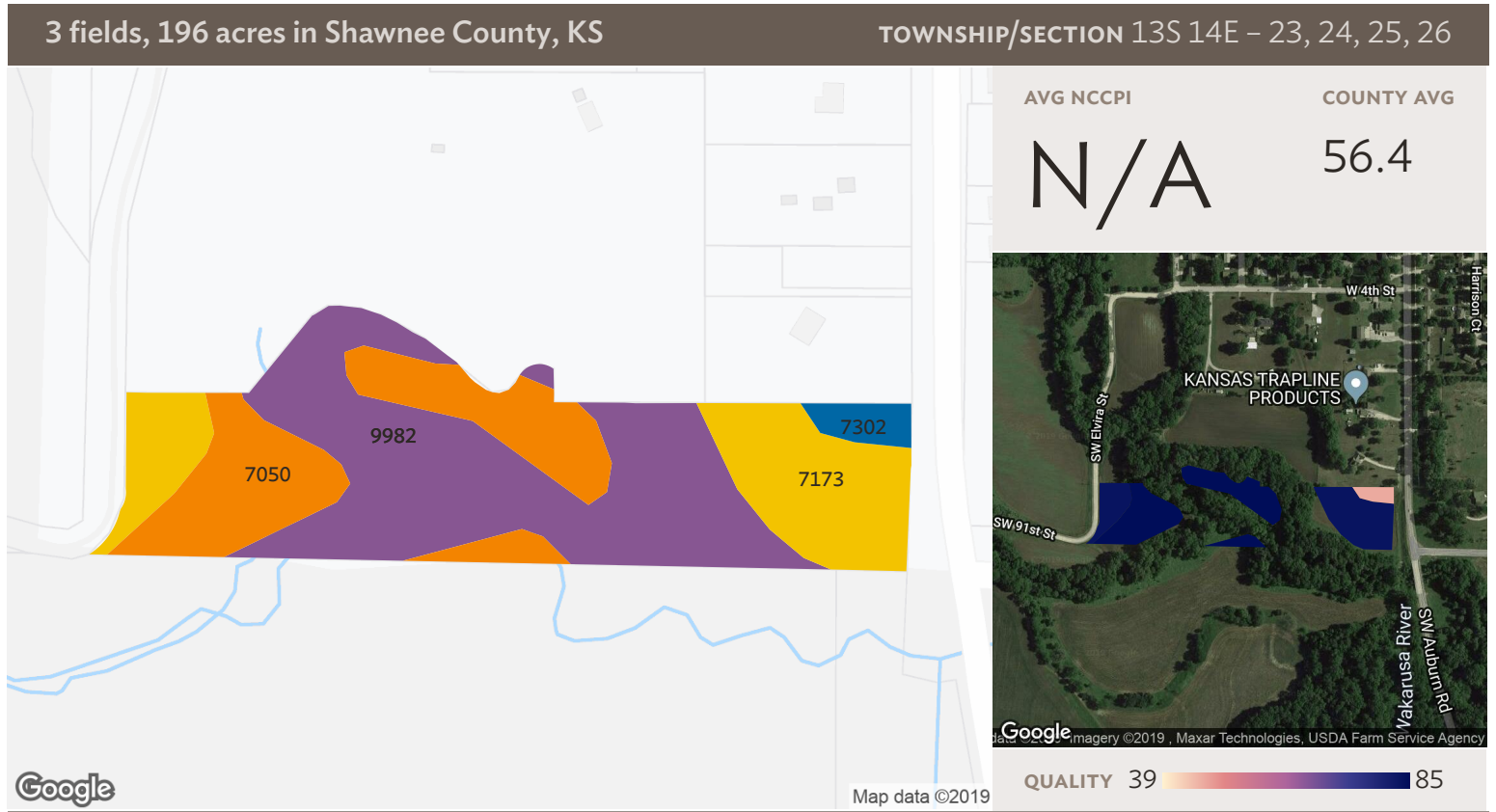

Field 3

Source: NRCS Soil Survey

10 ac

SOIL CODE	SOIL DESCRIPTION	ACRES	PERCENTAGE OF FIELD	SOIL CLASS	NCCPI
9982	Fluvents, frequently flooded	4.95	47.3%	6	N/A
7050	Kennebec silt loam, occasionally flooded	2.65	25.3%	2	94.0
7173	Reading silty clay loam, rarely flooded	2.52	24.1%	1	83.3
7302	Martin silty clay loam, 3 to 7 percent slopes	0.35	3.3%	3	46.6
					N/A

3 fields, 196 acres in Shawnee County, KS **TOWNSHIP/SECTION 13S 14E - 23, 24, 25, 26**

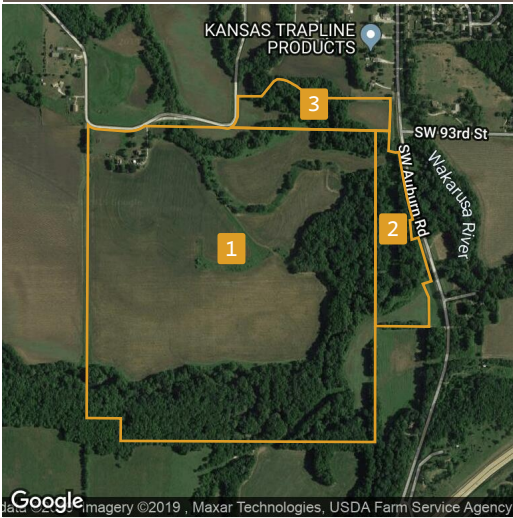

All fields

196 ac

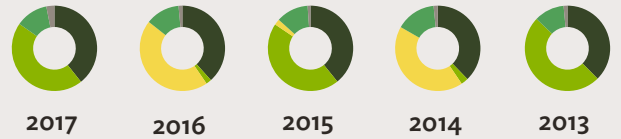

	2017	2016	2015	2014	2013
Forest	39.3%	38.4%	39.2%	37.8%	37.6%
Soybeans	45.4%	2.1%	45.3%	2.7%	49.5%
Corn	-	45.2%	2.2%	42.8%	-
Grass/Pasture	12.3%	12.9%	12.2%	15.1%	11.5%
Other	3.1%	1.5%	1.1%	1.6%	1.5%

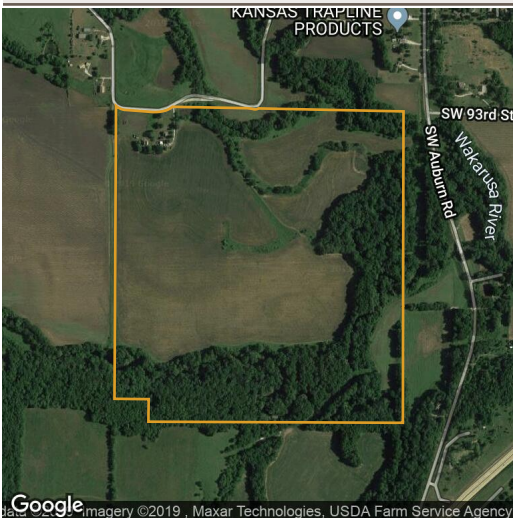

Field 1

171 ac

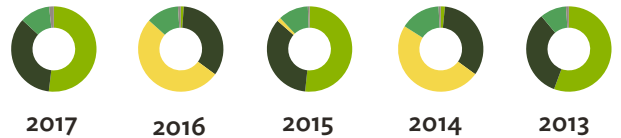

	2017	2016	2015	2014	2013
Soybeans	51.9%	1.2%	51.7%	1.6%	55.6%
Forest	35.0%	33.9%	34.8%	33.4%	33.3%
Corn	-	51.6%	1.4%	48.9%	-
Grass/Pasture	11.3%	12.3%	11.4%	15.2%	10.0%
Other	1.8%	1.1%	0.7%	0.8%	1.1%

3 fields, 196 acres in Shawnee County, KS

TOWNSHIP/SECTION 13S 14E - 23, 24, 25, 26



Field 2

14 ac

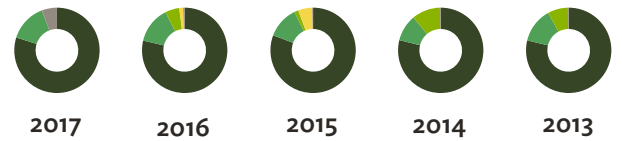

	2017	2016	2015	2014	2013
Forest	79.9%	78.7%	80.7%	78.8%	78.7%
Grass/Pasture	14.4%	13.9%	12.1%	10.1%	13.3%
Soybeans	-	5.4%	1.5%	10.7%	7.7%
Corn	-	1.5%	5.4%	-	-
Other	5.8%	0.6%	0.3%	0.3%	0.3%

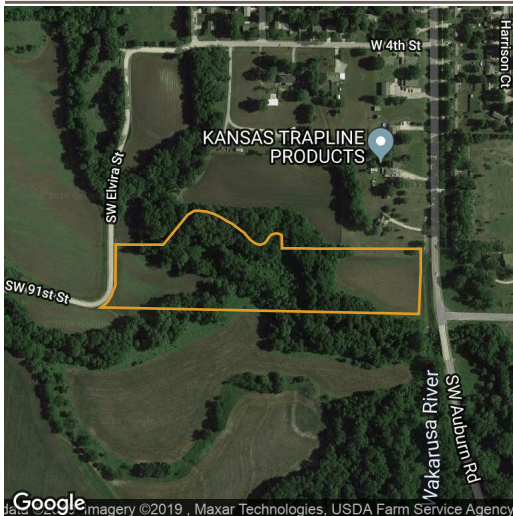

Field 3

10 ac

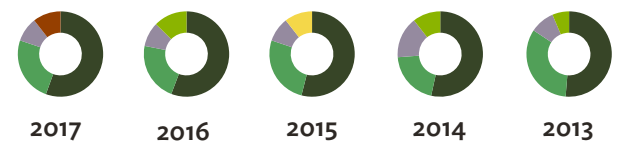



	2017	2016	2015	2014	2013
Forest	55.6%	55.8%	54.0%	53.4%	51.3%
Grass/Pasture	24.6%	22.2%	26.2%	20.4%	33.0%
Non-Cropland	9.3%	9.3%	9.3%	15.6%	9.3%
Winter Wheat	10.5%	-	-	-	-
Soybeans	-	12.7%	-	10.5%	6.4%
Corn	-	-	10.5%	-	-

Source: NASS Cropland Data Layer

3 fields, 196 acres in Shawnee County, KS TOWNSHIP/SECTION 13S 14E - 23, 24, 25, 26

Shawnee County, KS

FIELD	ACRES	LOCATION	OWNER (LAST UPDATED)	OWNER ADDRESS
1 	171.39	13S 14E - 26 APN: 1872600001001000	KRESIE, MARY JANE (10/19/2017)	626 E 1714TH RD, BALDWIN CITY, KS 66006
2 	14.27	13S 14E - 25, 26 APN: 1872500001006000	KRESIE, MARY JANE (10/19/2017)	626 E 1714TH RD, BALDWIN CITY, KS 66006
3 	10.47	13S 14E - 23, 24, 25, 26 APN: 1862304014009000	KRESIE, MARY JANE (10/19/2017)	626 E 1714TH RD, BALDWIN CITY, KS 66006

196.14

