

Source: NRCS Soil Survey

All fields

111 ac

SOIL CODE	SOIL DESCRIPTION	ACRES	PERCENTAGE OF FIELD	SOIL CLASS	NCCPI
7280	Wabash silty clay, very rarely flooded	110.71	100.0%	3	45.0
					110.71
					45.0

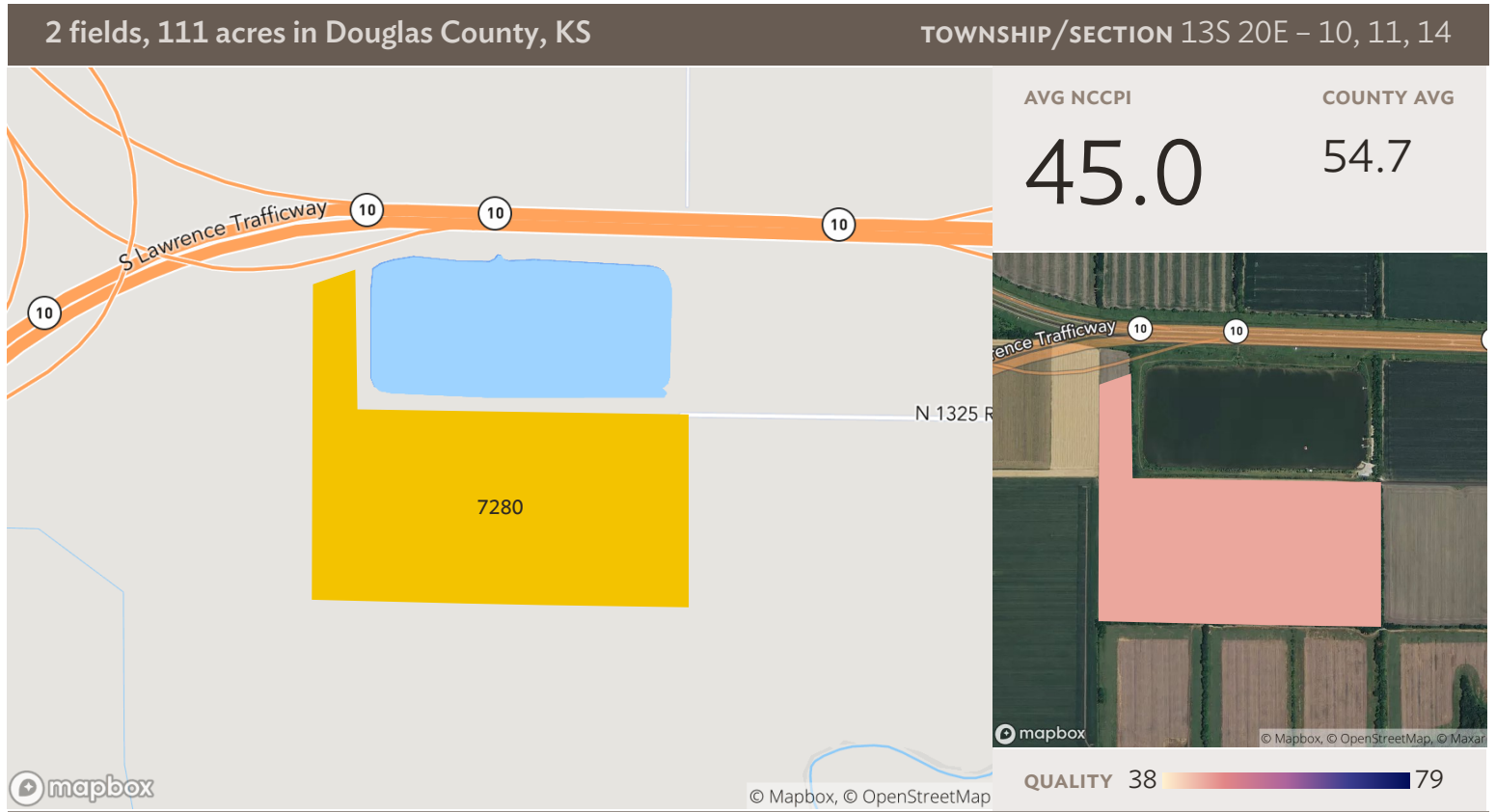

Source: NRCS Soil Survey

Field 1

91 ac

SOIL CODE	SOIL DESCRIPTION	ACRES	PERCENTAGE OF FIELD	SOIL CLASS	NCCPI
■ 7280	Wabash silty clay, very rarely flooded	90.65	100.0%	3	45.0
					90.65
					45.0

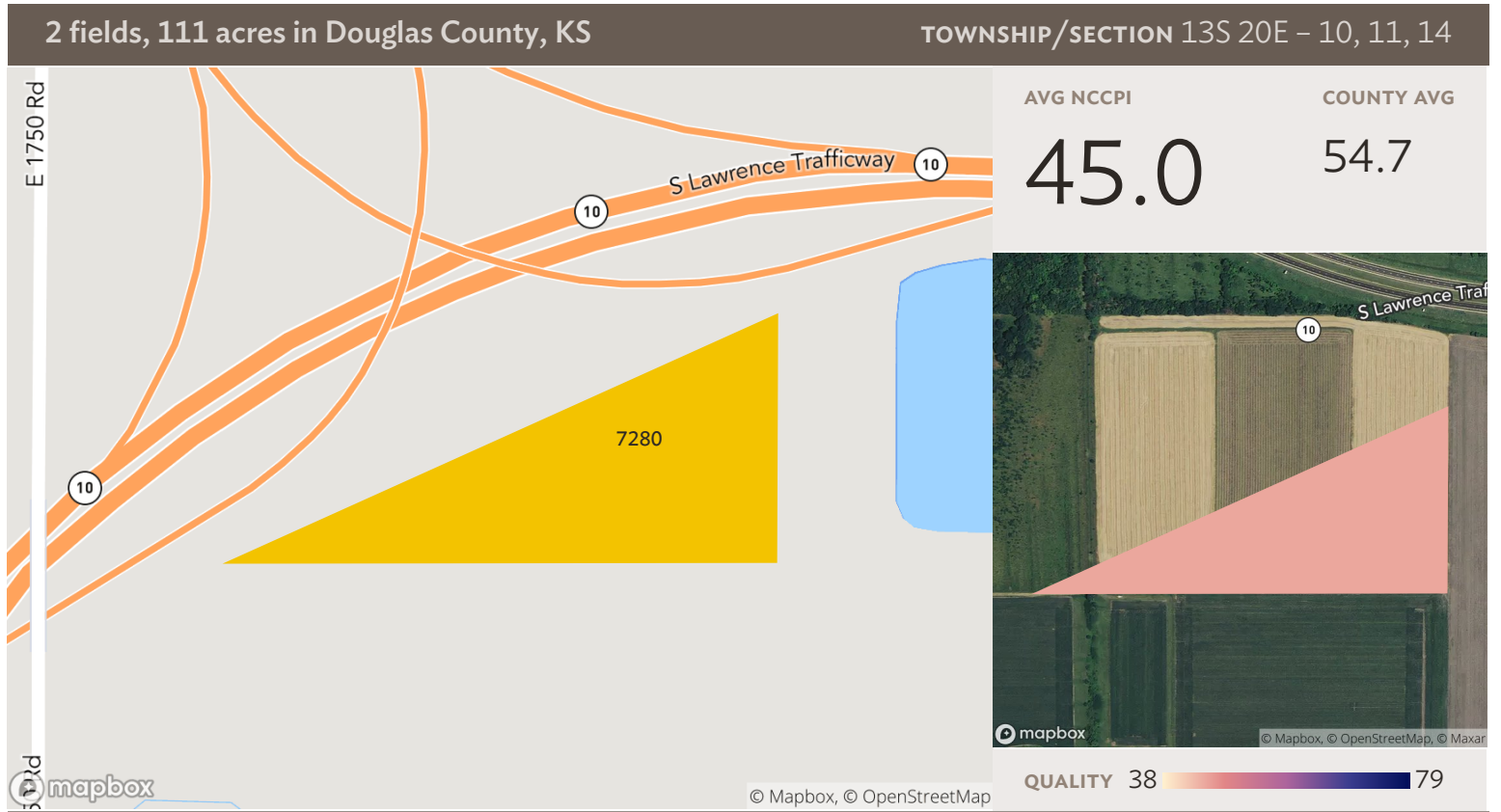

Field 2

Source: NRCS Soil Survey

20 ac

SOIL CODE	SOIL DESCRIPTION	ACRES	PERCENTAGE OF FIELD	SOIL CLASS	NCCPI
■ 7280	Wabash silty clay, very rarely flooded	20.07	100.0%	3	45.0
					45.0

2 fields, 111 acres in Douglas County, KS

TOWNSHIP/SECTION 13S 20E - 10, 11, 14

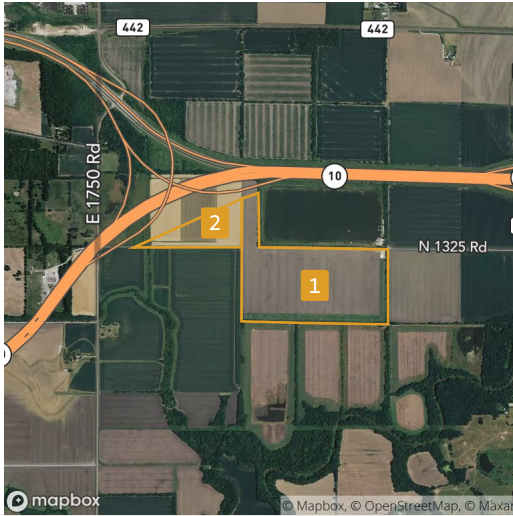

All fields

111 ac

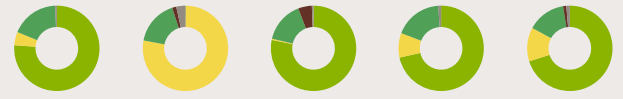

	2017	2016	2015	2014	2013
■ Soybeans	76.2%	0.2%	78.2%	71.5%	70.1%
■ Corn	5.1%	77.7%	0.5%	9.3%	12.8%
■ Grass/Pasture	18.1%	17.0%	15.5%	18.1%	14.5%
■ Fallow	-	1.6%	5.2%	-	1.2%
■ Other	0.6%	3.5%	0.6%	1.1%	1.3%

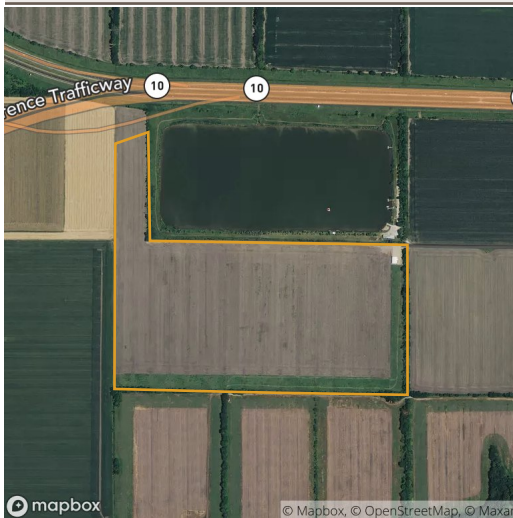

Field 1

91 ac



	2017	2016	2015	2014	2013
■ Soybeans	84.5%	0.3%	89.4%	79.5%	78.5%
■ Corn	3.6%	86.4%	0.4%	7.5%	10.5%
■ Grass/Pasture	11.2%	11.1%	9.4%	11.6%	9.1%
■ Other	0.8%	2.2%	0.8%	1.3%	1.8%

2 fields, 111 acres in Douglas County, KS

TOWNSHIP/SECTION 13S 20E - 10, 11, 14



Field 2

20 ac





	2017	2016	2015	2014	2013
Grass/Pasture	49.4%	43.5%	43.5%	47.5%	39.0%
Soybeans	38.6%	-	27.3%	35.3%	31.9%
Corn	12.0%	38.8%	0.6%	17.1%	23.4%
Fallow	-	2.7%	28.6%	0.1%	5.5%
Winter Wheat	-	15.1%	-	-	0.3%

Source: NASS Cropland Data Layer

2 fields, 111 acres in Douglas County, KS TOWNSHIP/SECTION 13S 20E - 10, 11, 14

Douglas County, KS

FIELD	ACRES	LOCATION	OWNER (LAST UPDATED)	OWNER ADDRESS
1 	90.65	13S 20E - 10, 11, 14 APN: 0231011100000005000	STRONG, DANIEL E (08/09/2019)	22750 W 183RD ST, OLATHE, KS 66062
2 	20.07	13S 20E - 10 APN: 102-10-0-00-00-014.03-0	N/A (08/09/2019)	N/A

110.71



2 fields, 111 acres in Douglas County, KS

TOWNSHIP/SECTION 13S 20E - 10, 11, 14