

Source: NRCS Soil Survey

All fields

126 ac

SOIL CODE	SOIL DESCRIPTION	ACRES	PERCENTAGE OF FIELD	SOIL CLASS	NCCPI
7603	Sibleyville loam, 3 to 7 percent slopes	62.17	49.4%	3	48.6
7050	Kennebec silt loam, occasionally flooded	23.24	18.5%	2	94.0
7051	Kennebec silt loam, frequently flooded	20.10	16.0%	5	81.9
8160	Leanna silt loam, 0 to 2 percent slopes, occasionally flooded	19.26	15.3%	2	44.8
7502	Pawnee clay loam, 3 to 6 percent slopes	1.17	0.9%	3	51.8
					61.7
					125.94

1 field, 126 acres in Douglas County, KS

TOWNSHIP/SECTION 14S 21E - 16

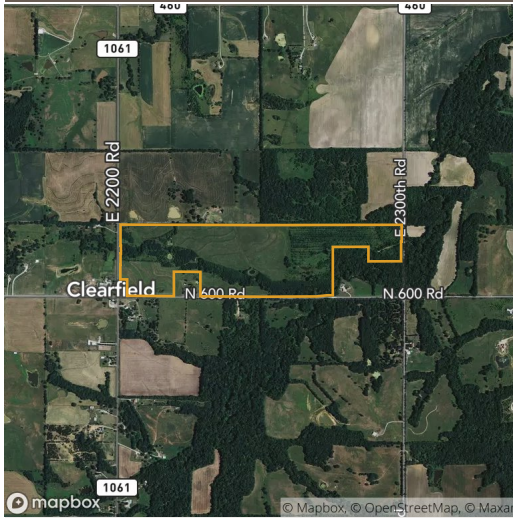

All fields

126 ac



	2019	2018	2017	2016	2015
Grass/Pasture	65.3%	86.9%	86.8%	87.7%	85.5%
Forest	32.1%	9.5%	9.8%	9.0%	10.9%
Other	2.6%	3.6%	3.4%	3.3%	3.6%

Source: NASS Cropland Data Layer

1 field, 126 acres in Douglas County, KS

TOWNSHIP/SECTION 14S 21E - 16

Douglas County, KS

FIELD	ACRES	LOCATION	OWNER (LAST UPDATED)	OWNER ADDRESS
	125.94	14S 21E - 16 APN: 0231851600000006000	RODEWALD, RICHARD (01/13/2020)	PO BOX 1047, ARKANSAS CITY, KS 67005

