

Source: NRCS Soil Survey

All fields

114 ac

SOIL CODE	SOIL DESCRIPTION	ACRES	PERCENTAGE OF FIELD	SOIL CLASS	NCCPI	
7657	Vinland-Martin complex, 7 to 15 percent slopes	37.92	33.2%	6	43.5	
7302	Martin silty clay loam, 3 to 7 percent slopes	28.95	25.3%	3	46.6	
7604	Sibleyville loam, 3 to 7 percent slopes, eroded	17.51	15.3%	4	33.6	
7051	Kennebec silt loam, frequently flooded	12.62	11.0%	5	81.9	
7603	Sibleyville loam, 3 to 7 percent slopes	8.90	7.8%	3	48.6	
8962	Woodson silt loam, 1 to 3 percent slopes	5.03	4.4%	2	48.6	
7210	Basehor complex, 5 to 30 percent slopes	3.40	3.0%	6	24.1	
					114.32	47.1

1 field, 114 acres in Douglas County, KS

TOWNSHIP/SECTION 14S 20E - 14

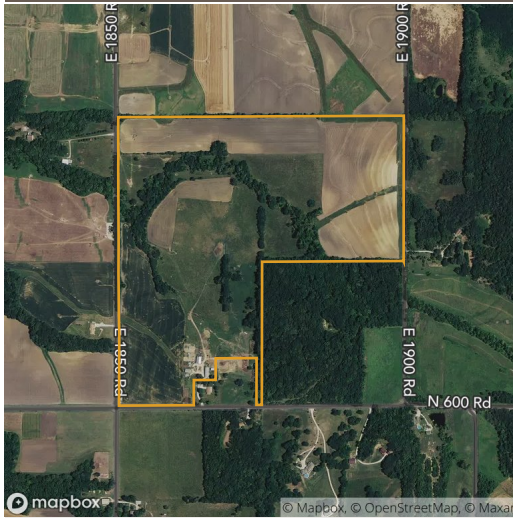

All fields

114 ac

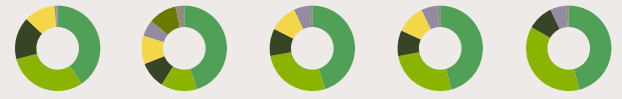

	2019	2018	2017	2016	2015
Grass/Pasture	40.5%	45.4%	45.1%	45.8%	46.1%
Soybeans	30.4%	13.5%	27.0%	26.3%	37.2%
Forest	16.1%	10.2%	10.4%	9.8%	9.8%
Corn	11.9%	10.7%	10.5%	11.0%	-
Non-Cropland	0.6%	6.2%	6.1%	6.2%	6.1%
Double Crop	-	10.7%	-	-	-
Other	0.6%	3.3%	0.9%	1.0%	0.9%

Source: NASS Cropland Data Layer

1 field, 114 acres in Douglas County, KS

TOWNSHIP/SECTION 14S 20E - 14

Douglas County, KS

FIELD	ACRES	LOCATION	OWNER (LAST UPDATED)	OWNER ADDRESS
	114.32	14S 20E - 14 APN: 0231761400000009000	BROWN, J C & MARY L (02/21/2020)	1864 N 600 RD, BALDWIN CITY, KS 66006

