

Source: NRCS Soil Survey

## All fields

79 ac

SOIL CODE	SOIL DESCRIPTION	ACRES	PERCENTAGE OF FIELD	SOIL CLASS	NCCPI
7307	Martin soils, 3 to 7 percent slopes, eroded	42.45	54.0%	4	35.3
7652	Vinland complex, 3 to 7 percent slopes, eroded	21.00	26.7%	6	23.8
MT487C	Eram-Aliceville complex, 3 to 8 percent slopes	8.70	11.1%	3	44.8
8659	Clareson-Eram complex, 3 to 15 percent slopes, very rocky	3.73	4.7%	6	31.6
7302	Martin silty clay loam, 3 to 7 percent slopes	2.69	3.4%	3	46.6
					<b>78.57</b>
					<b>33.5</b>

1 field, 79 acres in Douglas County, KS

TOWNSHIP/SECTION 15S 18E - 17

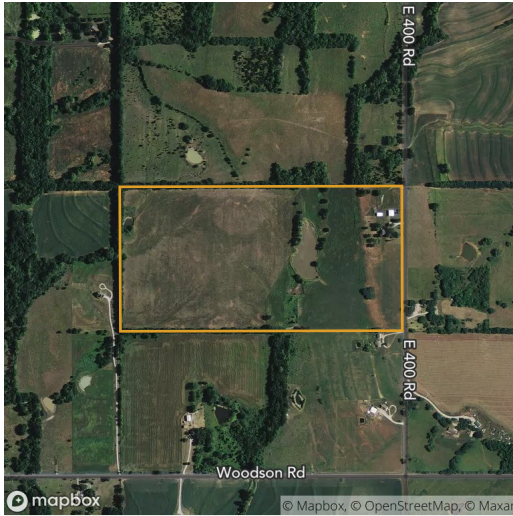

### All fields

79 ac



	2019	2018	2017	2016	2015
Grass/Pasture	93.4%	95.7%	96.8%	97.4%	97.4%
Other	6.6%	4.3%	3.2%	2.6%	2.6%

Source: NASS Cropland Data Layer

1 field, 79 acres in Douglas County, KS

TOWNSHIP/SECTION 15S 18E - 17

## Douglas County, KS

FIELD	ACRES	LOCATION	OWNER (LAST UPDATED)	OWNER ADDRESS
	78.57	15S 18E - 17 APN: 0232241700000011000	EWING, JERRY E & LINDA K (02/21/2020)	43 E 400 RD, OVERBROOK, KS 66524

