

Source: NRCS Soil Survey

All fields

152 ac

SOIL CODE	SOIL DESCRIPTION	ACRES	PERCENTAGE OF FIELD	SOIL CLASS	NCCPI
7550	Rosendale-Bendena silty clay loams, 3 to 40 percent slopes	35.18	23.1%	7	36.2
7501	Pawnee clay loam, 4 to 8 percent slopes, eroded	32.69	21.5%	3	37.0
7254	Grundy silty clay loam, 3 to 7 percent slopes, eroded	30.13	19.8%	3	47.5
7252	Grundy silty clay loam, 1 to 3 percent slopes	21.21	13.9%	2	44.5
7461	Oska silty clay loam, 3 to 8 percent slopes, eroded	14.73	9.7%	3	27.2
7526	Chillicothe-Oska silty clay loam, 3 to 8 percent slopes, eroded	13.95	9.2%	2	49.4
9999	Water	3.97	2.6%		N/A
7575	Shelby clay loam, 4 to 8 percent slopes, eroded	0.31	0.2%	4	58.8
		148.19	97.4%		40.3

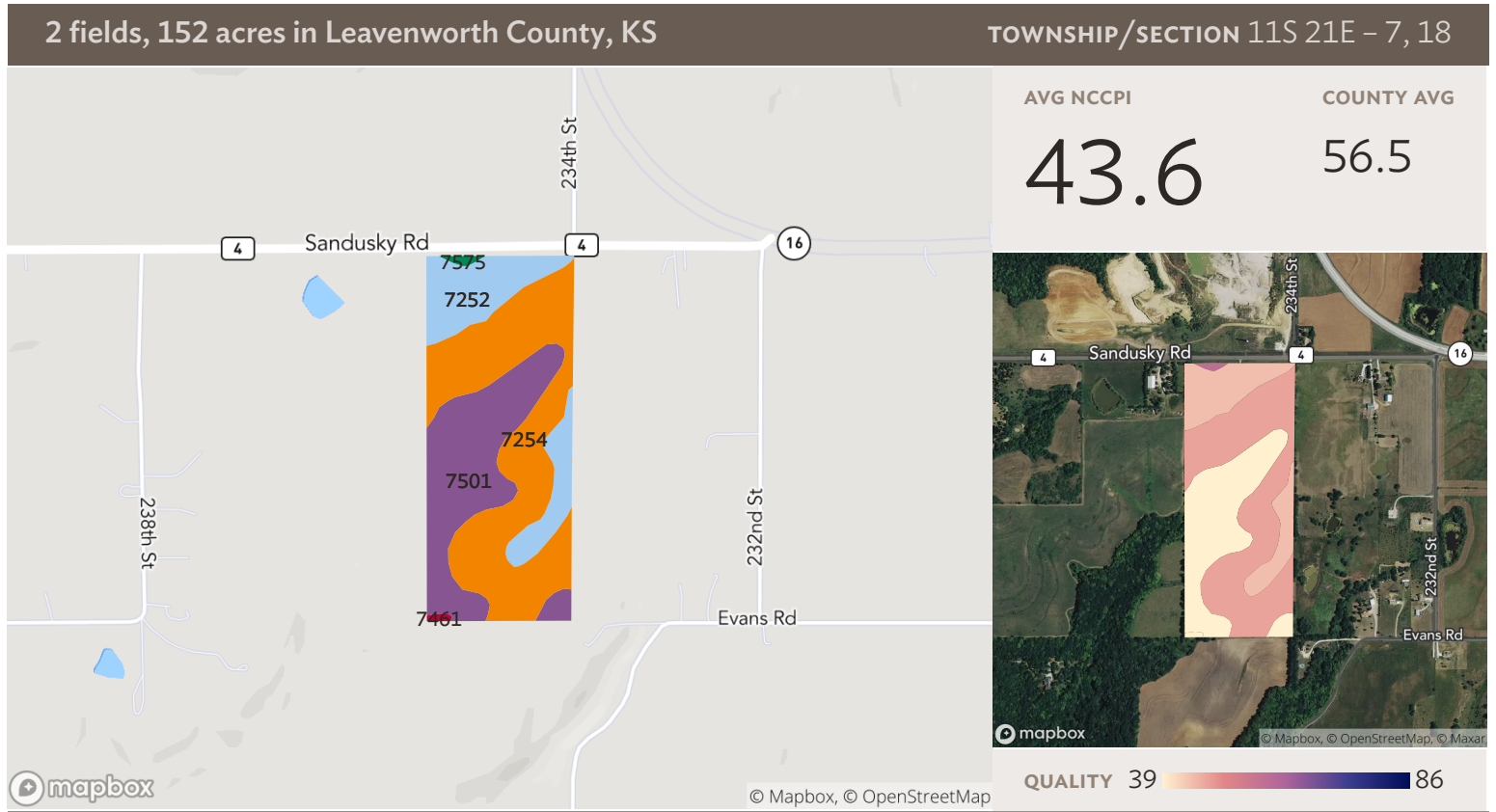

Field 1

Source: NRCS Soil Survey

61 ac

SOIL CODE	SOIL DESCRIPTION	ACRES	PERCENTAGE OF FIELD	SOIL CLASS	NCCPI
7254	Grundy silty clay loam, 3 to 7 percent slopes, eroded	29.07	47.3%	3	47.5
7501	Pawnee clay loam, 4 to 8 percent slopes, eroded	19.30	31.4%	3	37.0
7252	Grundy silty clay loam, 1 to 3 percent slopes	12.54	20.4%	2	44.5
7575	Shelby clay loam, 4 to 8 percent slopes, eroded	0.31	0.5%	4	58.8
7461	Oska silty clay loam, 3 to 8 percent slopes, eroded	0.19	0.3%	3	27.2
61.41					43.6

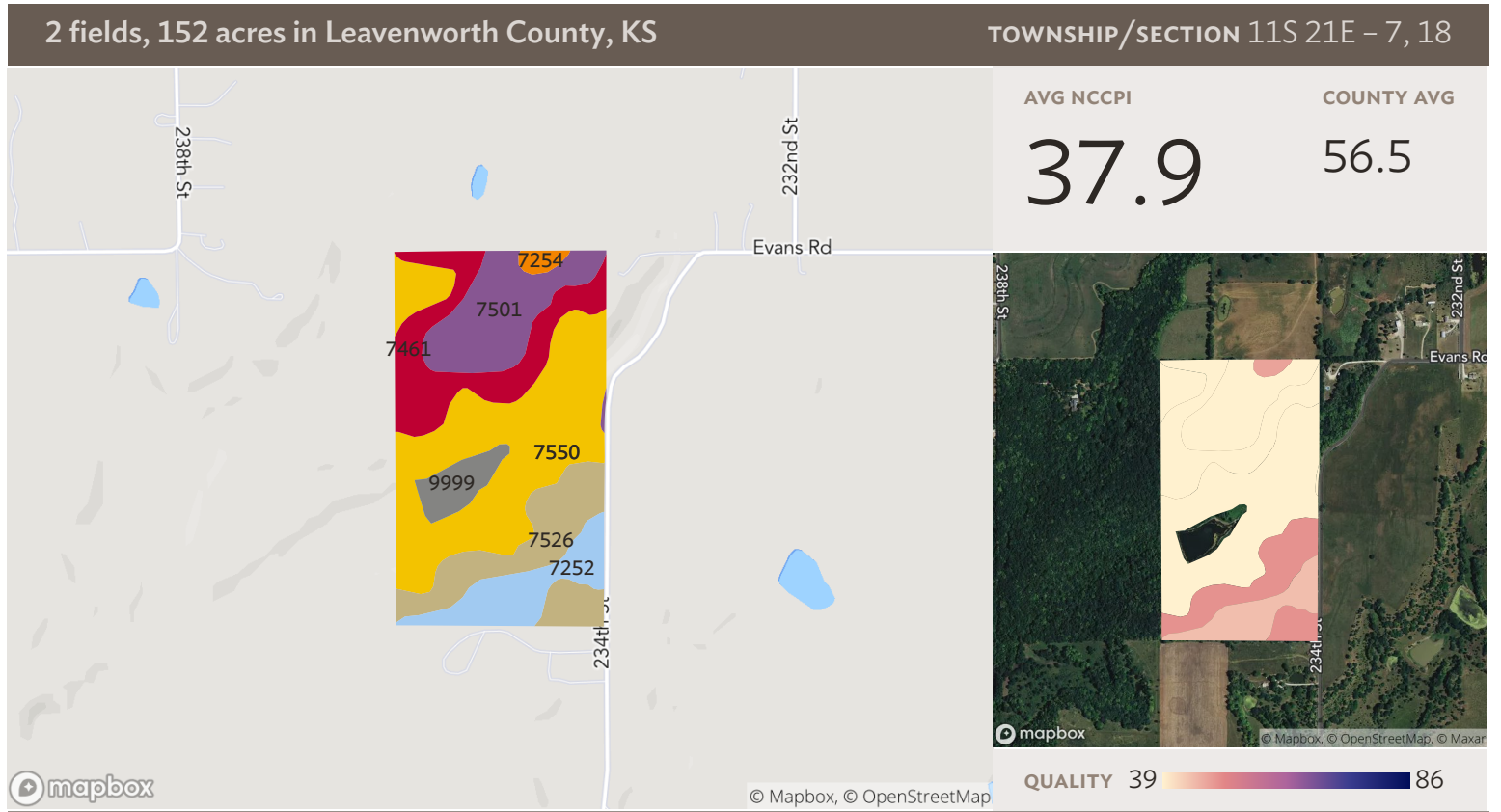

Field 2

Source: NRCS Soil Survey

91 ac

SOIL CODE	SOIL DESCRIPTION	ACRES	PERCENTAGE OF FIELD	SOIL CLASS	NCCPI
7550	Rosendale-Bendena silty clay loams, 3 to 40 percent slopes	35.18	38.8%	7	36.2
7461	Oska silty clay loam, 3 to 8 percent slopes, eroded	14.54	16.0%	3	27.2
7526	Chillicothe-Oska silty clay loam, 3 to 8 percent slopes, eroded	13.95	15.4%	2	49.4
7501	Pawnee clay loam, 4 to 8 percent slopes, eroded	13.39	14.8%	3	37.0
7252	Grundy silty clay loam, 1 to 3 percent slopes	8.67	9.6%	2	44.5
9999	Water	3.97	4.4%		N/A
7254	Grundy silty clay loam, 3 to 7 percent slopes, eroded	1.06	1.2%	3	47.5
		86.78	95.6%		37.9

2 fields, 152 acres in Leavenworth County, KS TOWNSHIP/SECTION 11S 21E - 7, 18

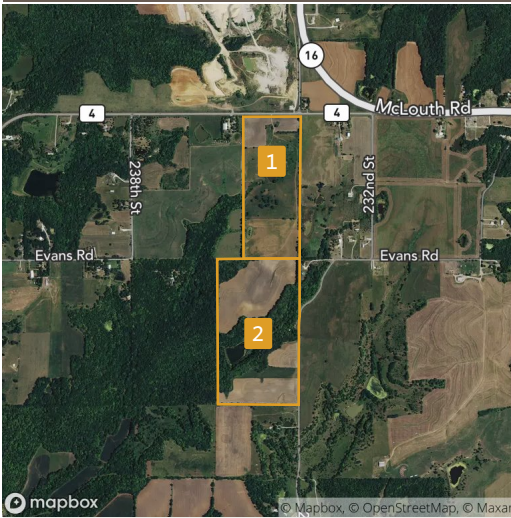

All fields

152 ac



	2019	2018	2017	2016	2015
Grass/Pasture	42.5%	45.9%	47.0%	47.8%	46.5%
Forest	24.2%	22.8%	22.6%	22.8%	23.1%
Corn	28.9%	0.9%	-	23.6%	-
Soybeans	-	27.2%	27.2%	-	26.9%
Other	4.3%	3.3%	3.3%	5.7%	3.4%



Field 1

61 ac



	2019	2018	2017	2016	2015
Grass/Pasture	89.5%	89.9%	92.3%	93.0%	92.2%
Corn	9.3%	-	-	-	-
Soybeans	-	9.3%	7.1%	-	6.8%
Oats	-	-	-	5.8%	-
Other	1.2%	0.9%	0.6%	1.2%	1.0%

2 fields, 152 acres in Leavenworth County, KS

TOWNSHIP/SECTION 11S 21E - 7, 18



Field 2

91 ac





2019 **2018** **2017** **2016** **2015**

■ Forest	40.3%	38.2%	37.7%	38.3%	38.7%
■ Corn	42.3%	1.5%	-	39.6%	-
■ Soybeans	-	39.4%	40.8%	-	40.5%
■ Grass/Pasture	10.7%	16.1%	16.3%	17.2%	15.6%
■ Other	6.7%	4.9%	5.1%	4.9%	5.1%

Source: NASS Cropland Data Layer

2 fields, 152 acres in Leavenworth County, KS TOWNSHIP/SECTION 11S 21E - 7, 18

Leavenworth County, KS

FIELD	ACRES	LOCATION	OWNER (LAST UPDATED)	OWNER ADDRESS
1 	61.41	11S 21E - 7 APN: 1930700000006000	TORNEDEN, MARVIN L & MARVEL (04/20/2020)	22912 LINWOOD RD, LINWOOD, KS 66052
2 	90.76	11S 21E - 7, 18 APN: 1941800000002000	TORNEDEN, MARVIN L & MARVEL (04/20/2020)	22912 LINWOOD RD, LINWOOD, KS 66052

152.16

