

All fields

Source: NRCS Soil Survey

284 ac

SOIL CODE	SOIL DESCRIPTION	ACRES	PERCENTAGE OF FIELD	SOIL CLASS	NCCPI
7501	Pawnee clay loam, 4 to 8 percent slopes, eroded	80.15	28.2%	3	37.0
7254	Grundy silty clay loam, 3 to 7 percent slopes, eroded	49.42	17.4%	3	34.7
7666	Vinland-Sibleyville complex, 7 to 15 percent slopes	41.60	14.6%	6	46.5
7550	Rosendale-Bendena silty clay loams, 3 to 40 percent slopes	39.51	13.9%	7	36.2
7431	Morrill clay loam, 7 to 12 percent slopes, eroded	35.67	12.6%	3	57.9
7575	Shelby clay loam, 4 to 8 percent slopes, eroded	11.60	4.1%	4	58.8
7051	Kennebec silt loam, frequently flooded	10.99	3.9%	2	75.9
7252	Grundy silty clay loam, 1 to 3 percent slopes	7.65	2.7%	2	44.5
7050	Kennebec silt loam, occasionally flooded	7.37	2.6%	2	94.0

4 fields, 284 acres in Jefferson County, KS

TOWNSHIP/SECTION 8S 19E – 10, 11, 15, 16

■ 7170	Reading silt loam, rarely flooded	0.04	0.0%	1	91.6
		284.00			44.6

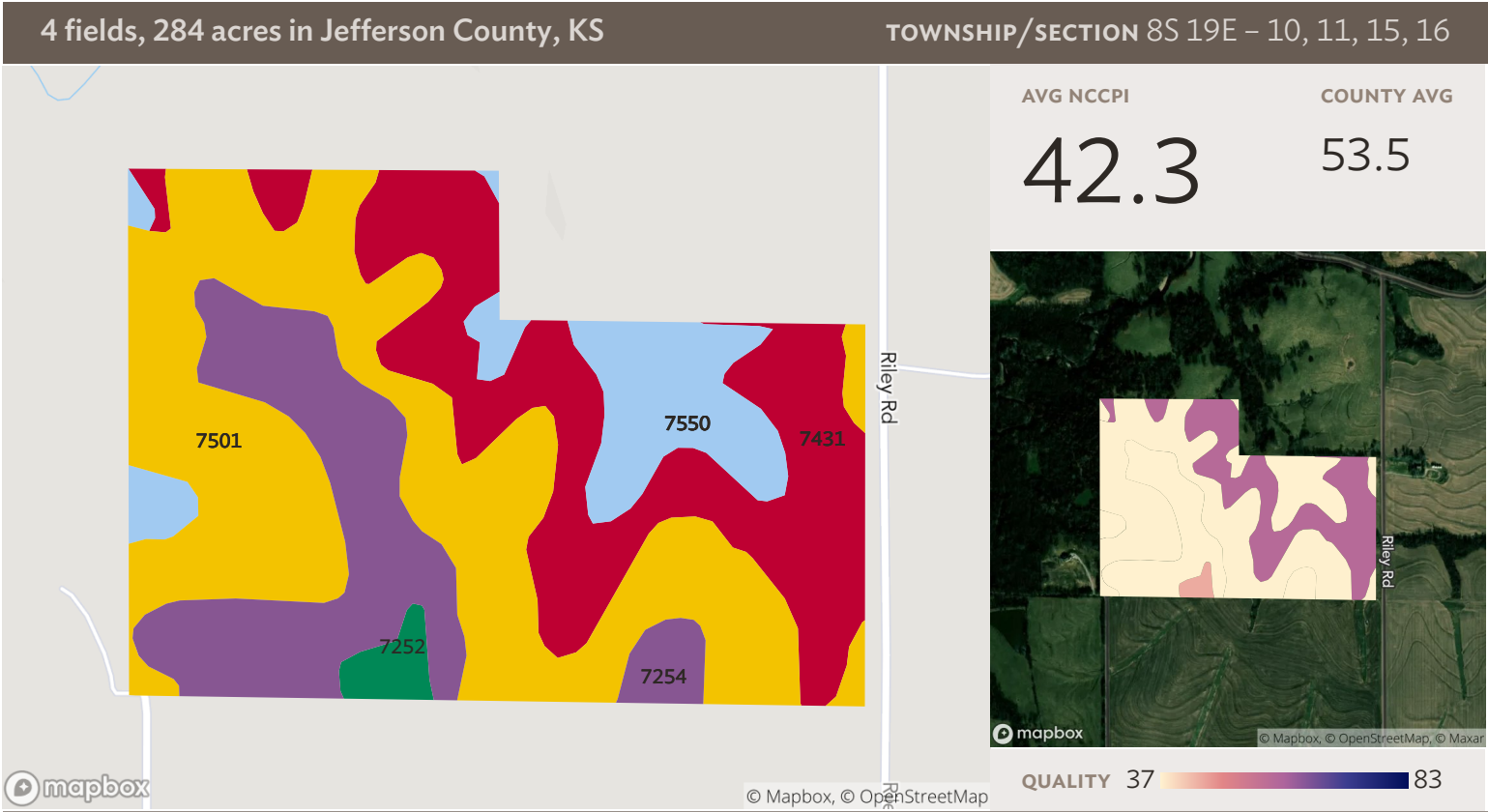

Source: NRCS Soil Survey

Field 1

96 ac

SOIL CODE	SOIL DESCRIPTION	ACRES	PERCENTAGE OF FIELD	SOIL CLASS	NCCPI
7501	Pawnee clay loam, 4 to 8 percent slopes, eroded	39.79	41.6%	3	37.0
7431	Morrill clay loam, 7 to 12 percent slopes, eroded	25.99	27.2%	3	57.9
7254	Grundy silty clay loam, 3 to 7 percent slopes, eroded	18.09	18.9%	3	34.7
7550	Rosendale-Bendena silty clay loams, 3 to 40 percent slopes	10.20	10.7%	7	36.2
7252	Grundy silty clay loam, 1 to 3 percent slopes	1.56	1.6%	2	44.5
95.62					42.3

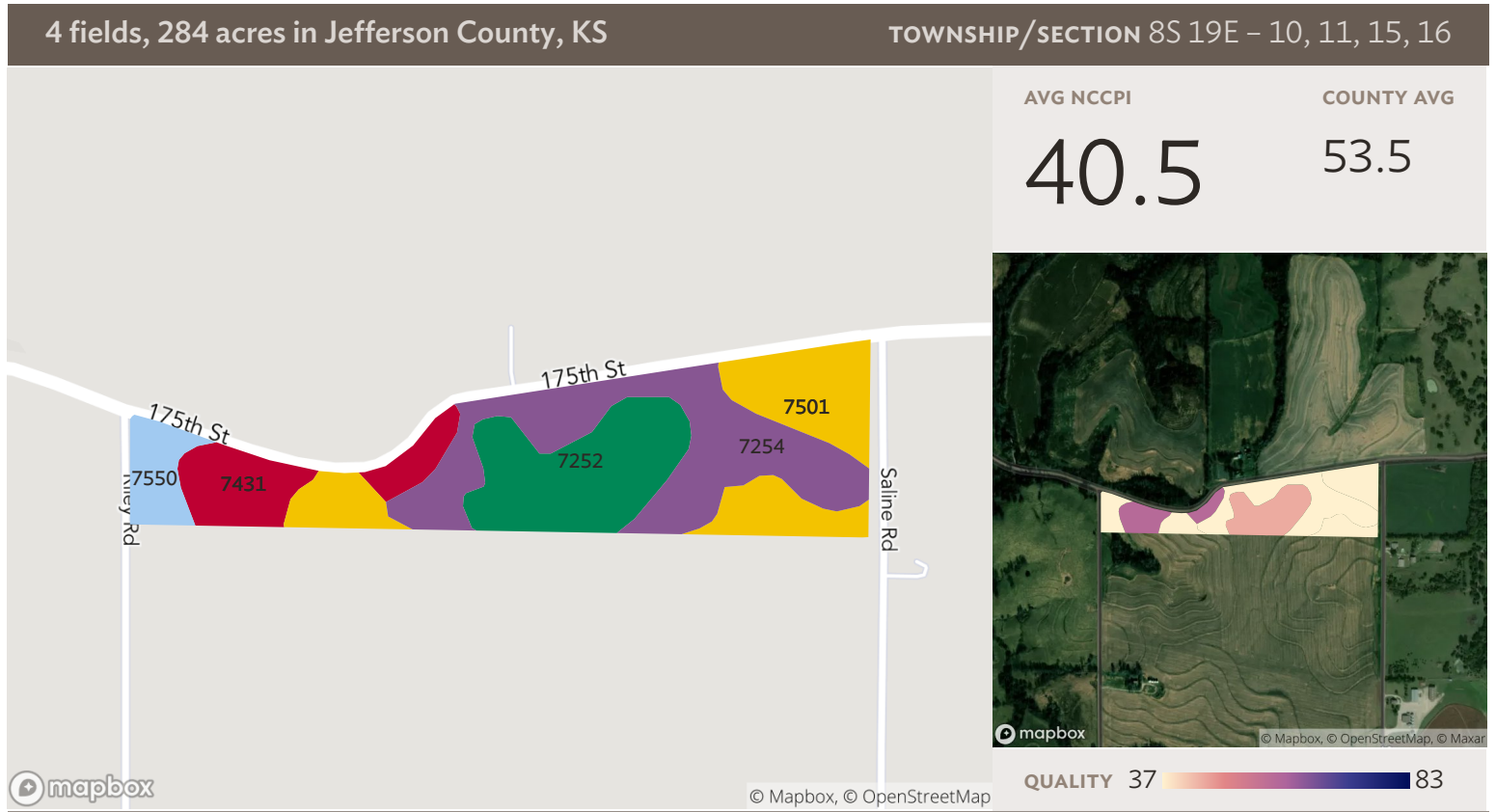

Source: NRCS Soil Survey

Field 2

27 ac

SOIL CODE	SOIL DESCRIPTION	ACRES	PERCENTAGE OF FIELD	SOIL CLASS	NCCPI
7254	Grundy silty clay loam, 3 to 7 percent slopes, eroded	8.85	33.2%	3	34.7
7501	Pawnee clay loam, 4 to 8 percent slopes, eroded	6.66	25.0%	3	37.0
7252	Grundy silty clay loam, 1 to 3 percent slopes	6.09	22.8%	2	44.5
7431	Morrill clay loam, 7 to 12 percent slopes, eroded	3.38	12.7%	3	57.9
7550	Rosendale-Bendena silty clay loams, 3 to 40 percent slopes	1.69	6.3%	7	36.2
					26.68
					40.5

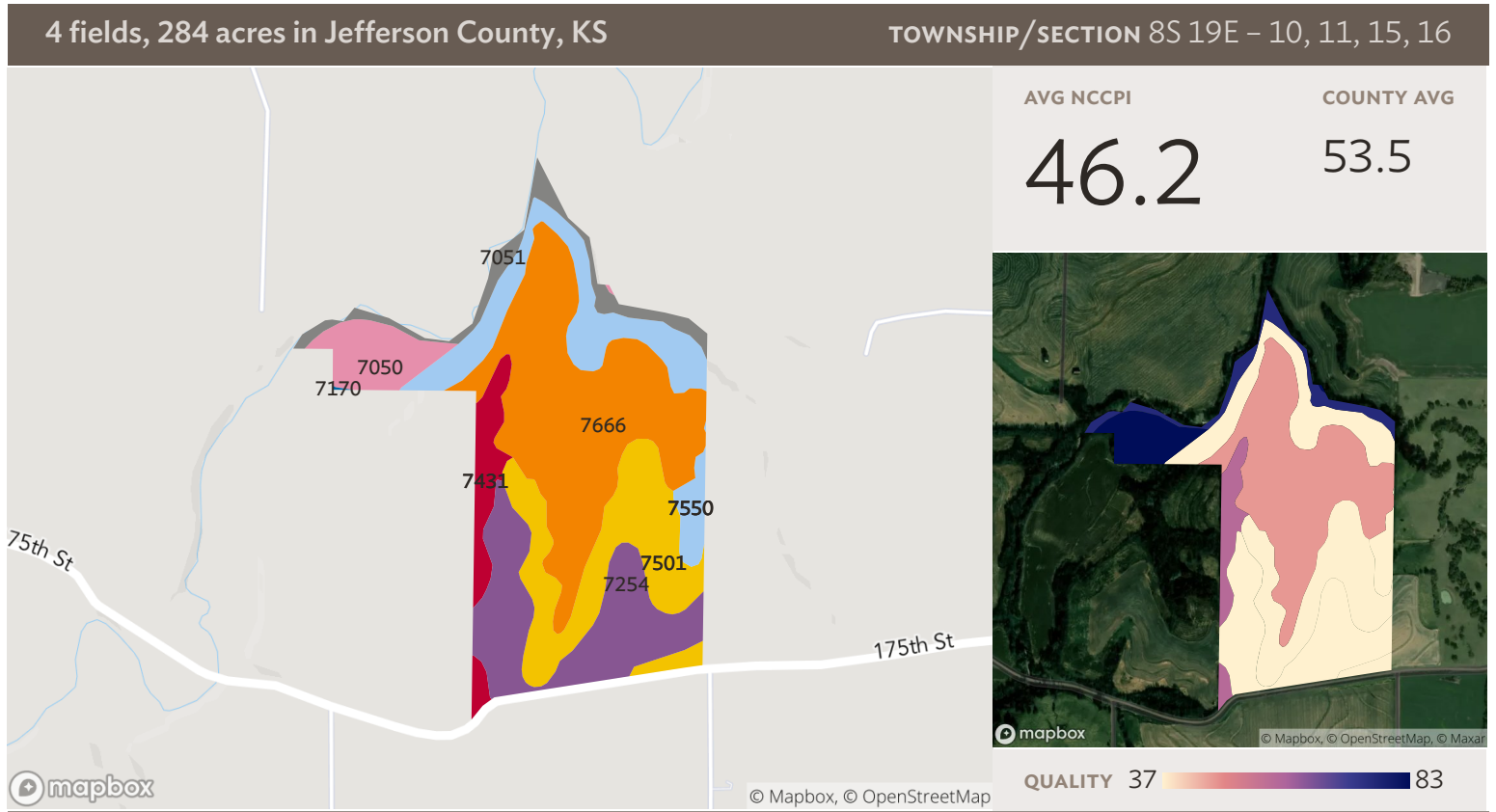

Source: NRCS Soil Survey

Field 3

122 ac

SOIL CODE	SOIL DESCRIPTION	ACRES	PERCENTAGE OF FIELD	SOIL CLASS	NCCPI
7666	Vinland-Sibleyville complex, 7 to 15 percent slopes	41.60	34.2%	6	46.5
7501	Pawnee clay loam, 4 to 8 percent slopes, eroded	21.94	18.0%	3	37.0
7254	Grundy silty clay loam, 3 to 7 percent slopes, eroded	21.22	17.4%	3	34.7
7550	Rosendale-Bendena silty clay loams, 3 to 40 percent slopes	17.10	14.1%	7	36.2
7050	Kennebec silt loam, occasionally flooded	7.37	6.1%	2	94.0
7431	Morrill clay loam, 7 to 12 percent slopes, eroded	6.29	5.2%	3	57.9
7051	Kennebec silt loam, frequently flooded	6.10	5.0%	2	75.9
7170	Reading silt loam, rarely flooded	0.04	0.0%	1	91.6
121.66					46.2

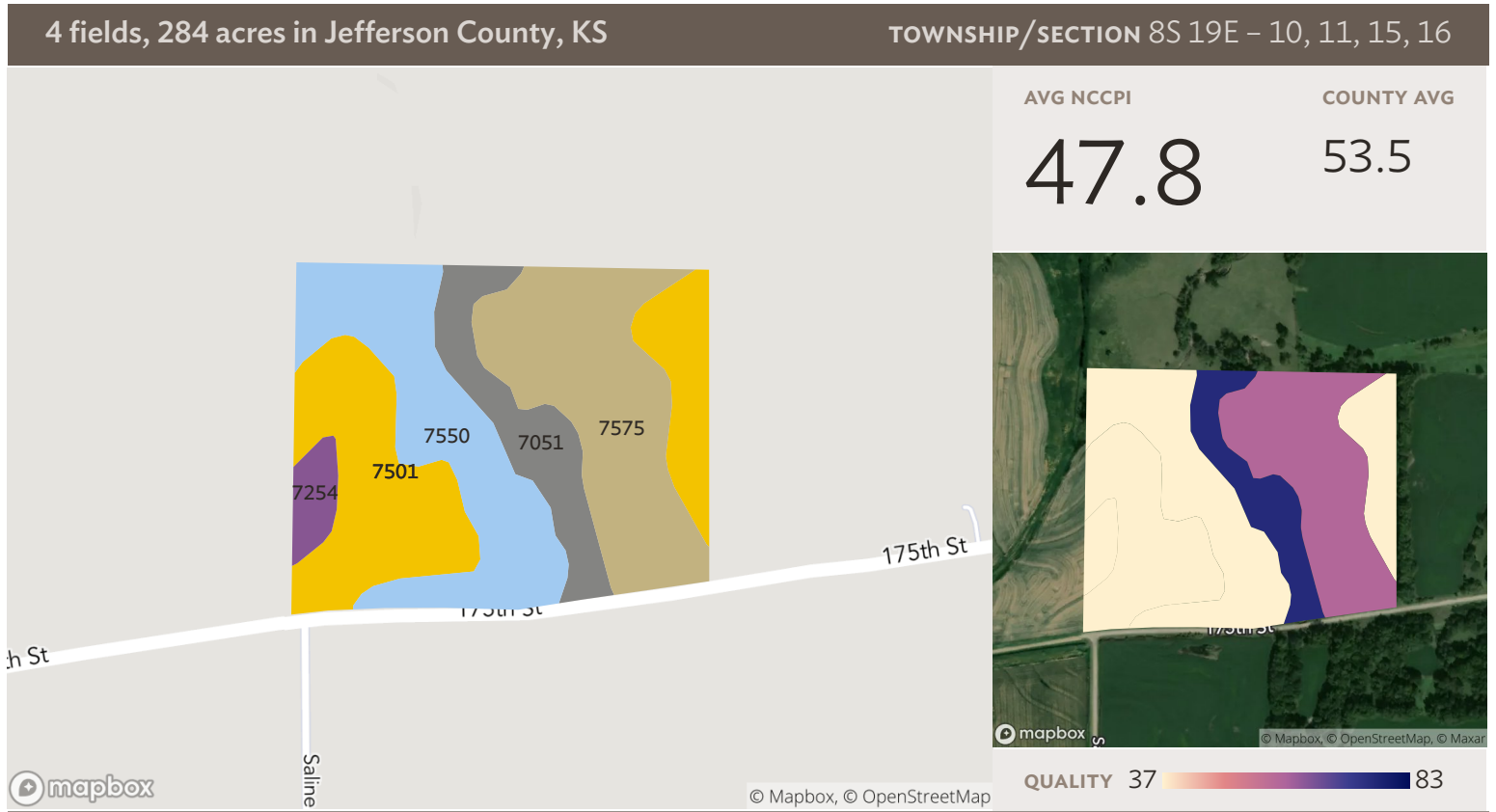

Field 4

40 ac

SOIL CODE	SOIL DESCRIPTION	ACRES	PERCENTAGE OF FIELD	SOIL CLASS	NCCPI
7501	Pawnee clay loam, 4 to 8 percent slopes, eroded	11.76	29.4%	3	37.0
7575	Shelby clay loam, 4 to 8 percent slopes, eroded	11.60	29.0%	4	58.8
7550	Rosendale-Bendena silty clay loams, 3 to 40 percent slopes	10.52	26.3%	7	36.2
7051	Kennebec silt loam, frequently flooded	4.89	12.2%	2	75.9
7254	Grundy silty clay loam, 3 to 7 percent slopes, eroded	1.26	3.2%	3	34.7
40.04					47.8

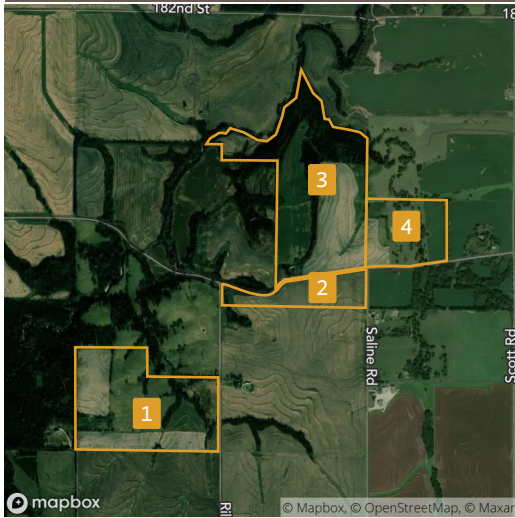
4 fields, 284 acres in Jefferson County, KS
TOWNSHIP/SECTION 8S 19E – 10, 11, 15, 16

All fields

284 ac

2019 2018 2017 2016 2015

Grass/Pasture	34.6%	41.0%	41.4%	42.1%	42.4%
Soybeans	29.8%	9.1%	26.4%	7.2%	26.6%
Forest	23.3%	20.6%	20.2%	20.7%	19.9%
Corn	9.2%	26.2%	8.8%	27.0%	7.7%
Other	3.2%	3.0%	3.2%	3.1%	3.3%

Field 1

96 ac

2019 2018 2017 2016 2015

Grass/Pasture	45.9%	52.1%	52.9%	55.0%	54.2%
Soybeans	37.1%	3.8%	32.4%	0.4%	32.0%
Forest	15.4%	13.8%	12.8%	12.8%	13.1%
Corn	1.5%	30.1%	1.4%	31.8%	0.6%
Other	0.1%	0.1%	0.6%	0.1%	0.1%

4 fields, 284 acres in Jefferson County, KS

TOWNSHIP/SECTION 8S 19E - 10, 11, 15, 16



Field 2

27 ac

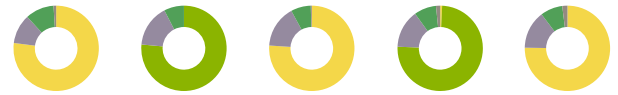

2019 2018 2017 2016 2015

Corn	77.0%	-	76.1%	0.7%	75.2%
Soybeans	-	76.4%	-	74.9%	-
Non-Cropland	11.2%	16.0%	16.0%	14.4%	14.4%
Grass/Pasture	10.8%	7.6%	7.6%	8.4%	8.4%
Other	1.0%	-	0.4%	1.6%	1.9%

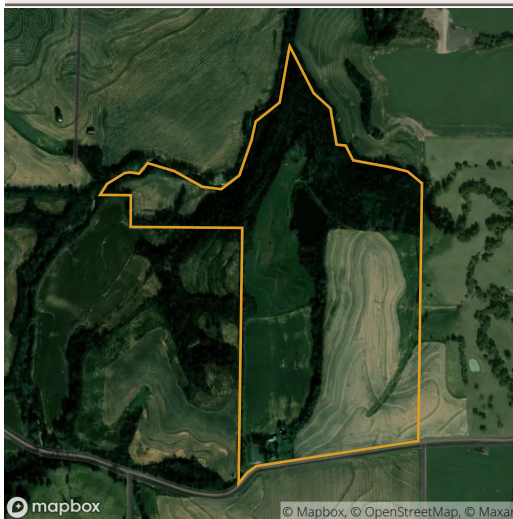

Field 3

122 ac



2019 2018 2017 2016 2015

Forest	35.6%	32.0%	32.1%	32.9%	31.8%
Grass/Pasture	29.0%	37.3%	37.4%	37.4%	38.5%
Soybeans	28.3%	1.5%	26.0%	0.1%	25.8%
Corn	3.3%	26.2%	1.7%	26.7%	1.0%
Other	3.8%	2.9%	2.7%	3.0%	2.9%

4 fields, 284 acres in Jefferson County, KS

TOWNSHIP/SECTION 8S 19E – 10, 11, 15, 16



Field 4

40 ac



2019 2018 2017 2016 2015





■ Grass/Pasture	40.7%	48.0%	48.9%	47.8%	48.9%
■ Soybeans	36.6%	–	30.7%	–	33.7%
■ Forest	19.7%	16.1%	15.2%	16.3%	13.5%
■ Corn	–	34.1%	3.3%	34.1%	0.3%
■ Other	3.1%	1.8%	1.8%	1.8%	3.5%

Source: NASS Cropland Data Layer

4 fields, 284 acres in Jefferson County, KS

TOWNSHIP/SECTION 8S 19E - 10, 11, 15, 16

Jefferson County, KS

FIELD	ACRES	LOCATION	OWNER (LAST UPDATED)	OWNER ADDRESS
1 	95.62	8S 19E - 15, 16 APN: 0951500000001010	MOON FARM INC (10/30/2020)	3026 SW ARVONIA PL, TOPEKA, KS 66614
2 	26.68	8S 19E - 10, 15 APN: 0921000000001000	MOON FARM INC (10/30/2020)	3026 SW ARVONIA PL, TOPEKA, KS 66614
3 	121.66	8S 19E - 10 APN: 0921000000001000	MOON FARM INC (10/30/2020)	3026 SW ARVONIA PL, TOPEKA, KS 66614
4 	40.04	8S 19E - 10, 11 APN: 0911100000004000	MOON FARM INC (10/30/2020)	3026 SW ARVONIA PL, TOPEKA, KS 66614

284.00

